

HOUSE LOCATION FOR
CAPITOL CITY HOMES, LLC
MARKS CREEK TOWNSHIP
WAKE COUNTY
NORTH CAROLINA

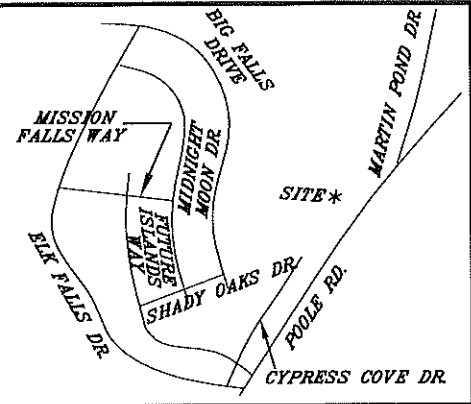

VICINITY MAP

NOTE: BEING LOT 1266 OF WENDELL FALLS DEVELOPMENT PHASE 8D & E, RECORDED IN BOOK OF MAPS 2020 PAGES 1273-1278.

NOTE: AREA COMPUTED BY COORDINATE METHOD.

NOTE: RECORDED MAP HAS BEEN PREVIOUSLY TIED TO GRID.

NOTE: THIS PROPERTY IS SUBJECT TO EASEMENTS AND RESTRICTIONS OF RECORD.

PROPERTY ADDRESS:
1520 SILVER ELM LN.
WENDELL, NC 27591

I, DANNY O. WILLIAMS, certify that this map was drawn under my supervision from an actual survey made under my supervision (deed description recorded in Book _____, Page _____ or other reference source BOM 2020 PGS 1273-1278); that the boundaries not surveyed are indicated as drawn from information in Book _____, page _____ or other reference source BOM 2020 PGS 1273-1278; that the ration of precision or positional accuracy is 1/10000 and that this map meets the requirements of The Standards of Practice for Land Surveying in North Carolina (21 NCAC 56.1600).

This 7TH day of MAY, 2021.
P. L. S. L-2647

Danny O. Williams
Seal
DANNY O. WILLIAMS
PROFESSIONAL LAND SURVEYOR

**WILLIAMS - PEARCE and ASSOC.,
PROFESSIONAL LAND SURVEYORS, P.A.**
1000 N. ARENDELL AVE.
P.O. BOX 892, ZEBULON, N.C. 27597
PHONE: 919-269-9605 LIC. # C-0243

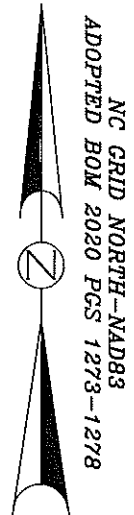
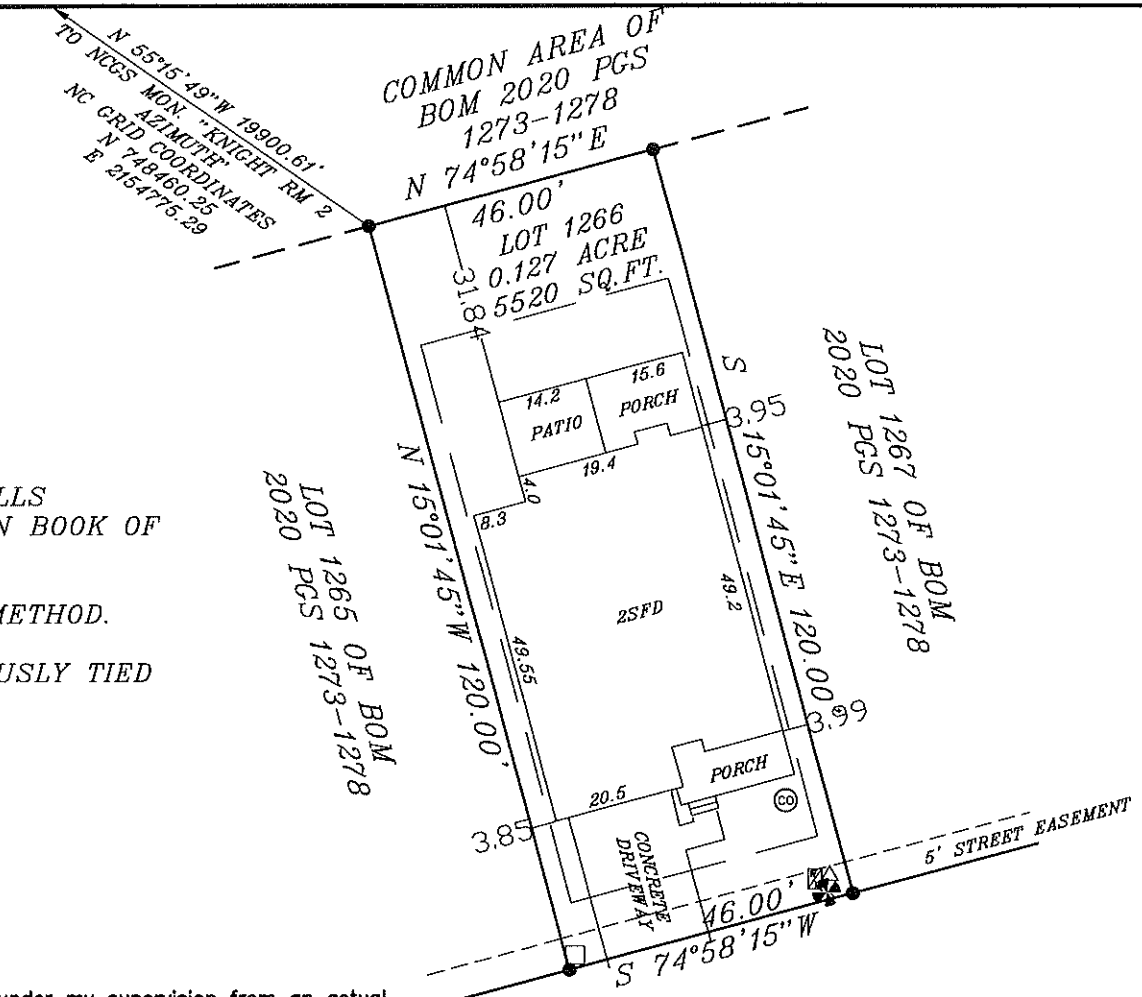

- LEGEND
- ☒ WATER METER
 - ⊙ CLEANOUT
 - ⊕ WATER VALVE
 - ELECTRICAL BOXES
 - EXISTING IRON PIPE
 - △ TELECOM BOX

DRAWN BY: DOW & BGW
CHECKED BY: DOW
DATE: 05-07-2021
SCALE: 1" = 30'
JOB: WENFAL CF FB: 1250

